

CARRE' D'ART

Place: NIMES - FRANCE
Client: MAIRIE
Project manager: ARCH. NORMAN FOSTER
Year: 1993

Description:

- Pensilina orizzontale con pale tipo S da 470mm di larghezza, e 5 m di lunghezza.
- Horizontal cantilever with slats S470 mm wide 5 m long.
- Marquise horizontale avec lames S470 de largeur, et 5 m de longueur.





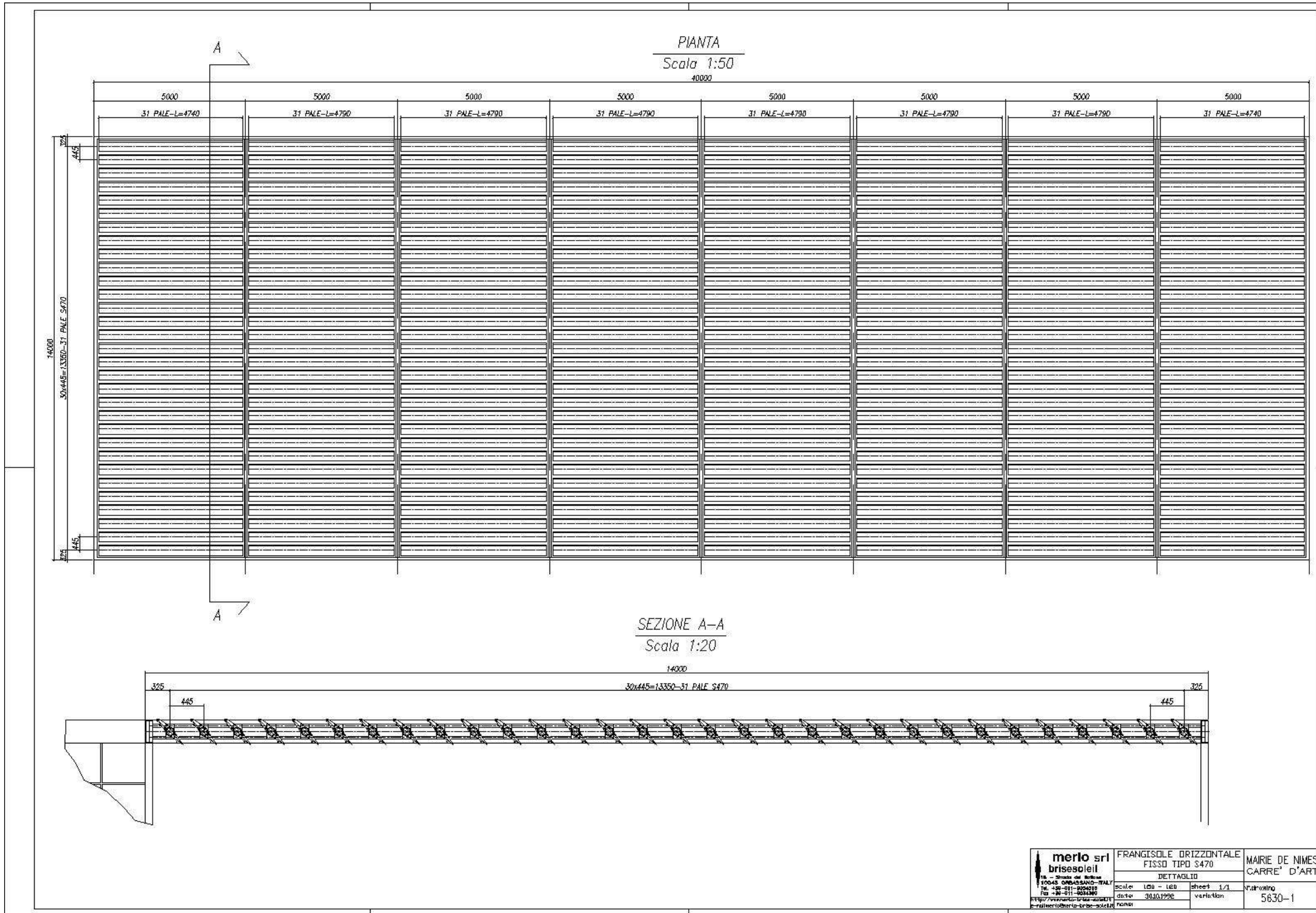

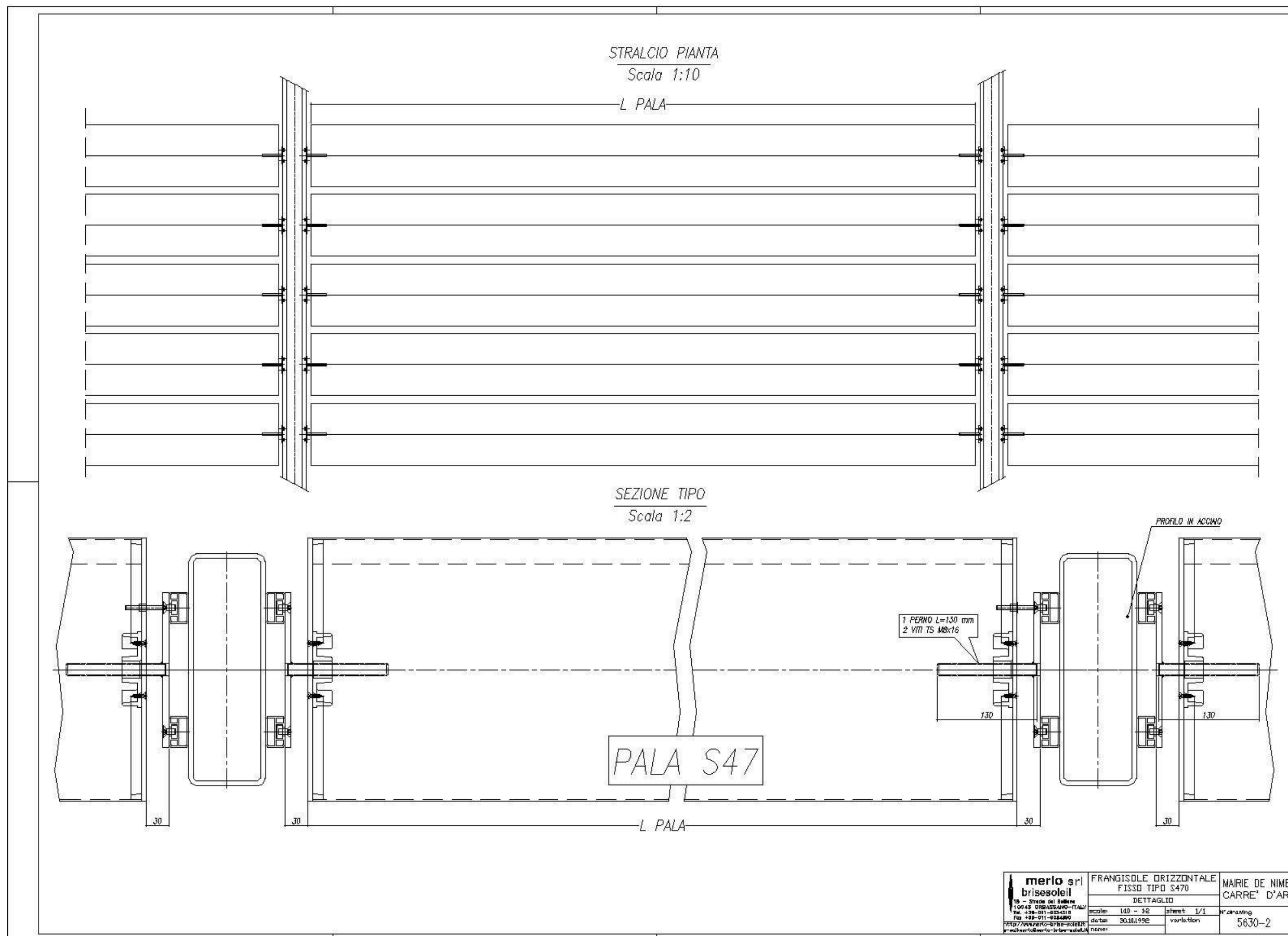

merlo srl brisesoleil <small>18 - Strada del Bottone 10043 ORBASSANO-ITALY Tel. +39-011-9034316 Fax +39-011-9034390 Web: www.merlo.com - e-mail: merlo@merlo.com</small>	FRANGISOLE DRIZZONTALE	Mairie de Nîmes
	FISSO TIPO S470	CARRE' D'ART
	DETTAGLIO	
	scale: 1/40 - 1/2	sheet: 1/1
	data: 30.10.1992	ver: letton
	note:	